

Enter Map Title...

Web Print: 11/06/2023

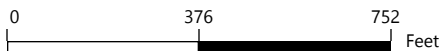

This map is a user generated static output from an Internet mapping site and is for reference only. Data layers that appear on this map may or may not be accurate, current, or otherwise reliable.



©2023 Sidwell. All rights reserved.

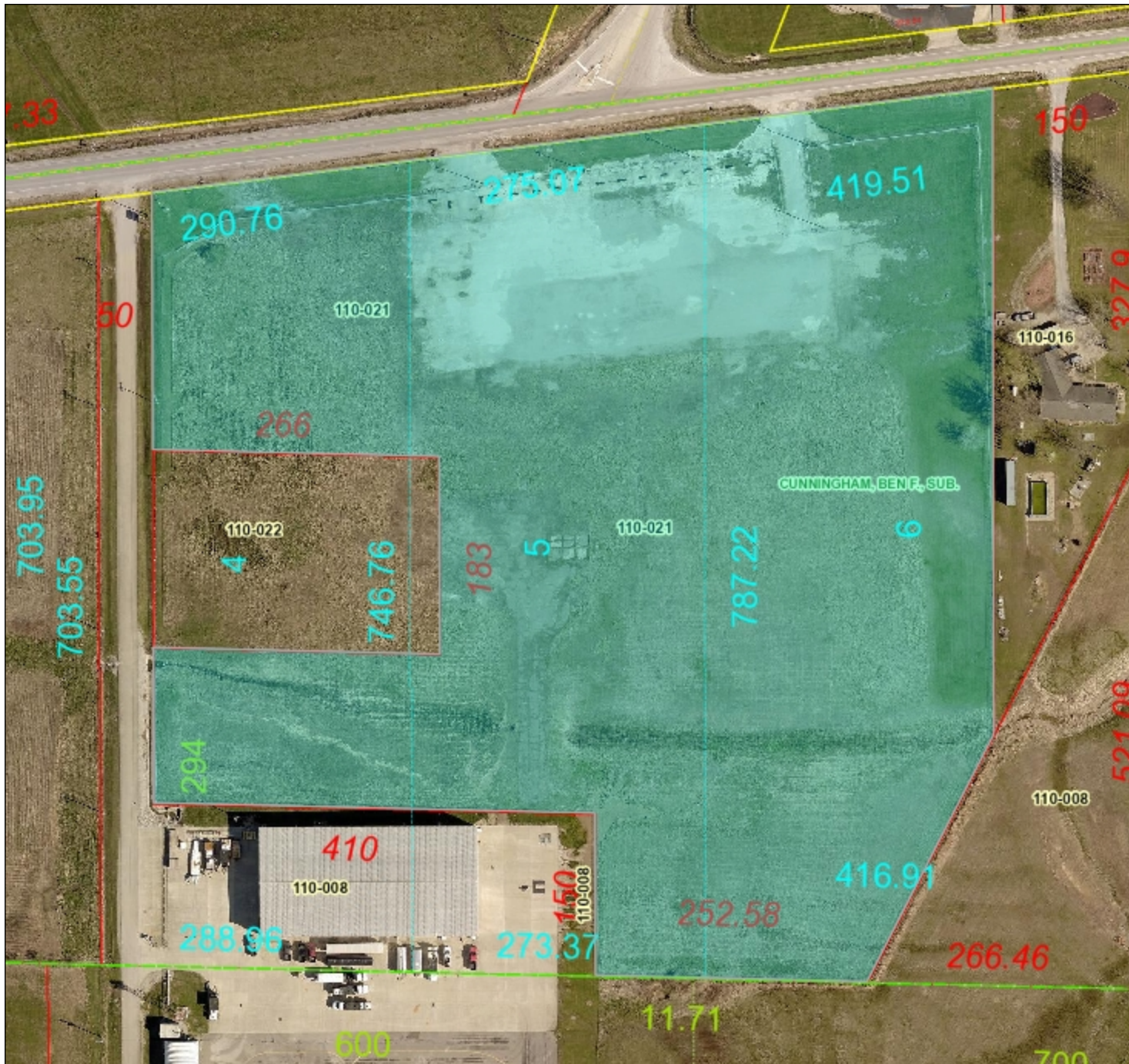

Parcel Number: 1129110021
 Owner1: BARAK PROPERTIES LLC SERIES 3
 Owner1 Address: PO BOX 220 OLNEY IL 62450
 Site Address: 11310 OLD HWY 50 FLORA IL 62839
 Acreage: 0
 Legal Description: BEN F CUNNINGHAM'S SUB LOTS 4, 5 & 6 EX W 50', EX 410' X 150' LYING 50' E OF SW/COR, EX 266' X 183' LYING 50' E AND 294' N OF SW/COR, EX E 150' & EX A TRIANGLE IN SE/COR TO AIRPORT 10.93 AC
 Property Class: 60
 BOR Non Farm Land: \$ 20651
 BOR Non Farm Improvement: \$ 0
 BOR Farm Land: \$ 0
 BOR Farm Improvement: \$ 0
 BOR Total: \$ 20651

This map is a user generated static output from an Internet mapping site and is for reference only. Data layers that appear on this map may or may not be accurate, current, or otherwise reliable.

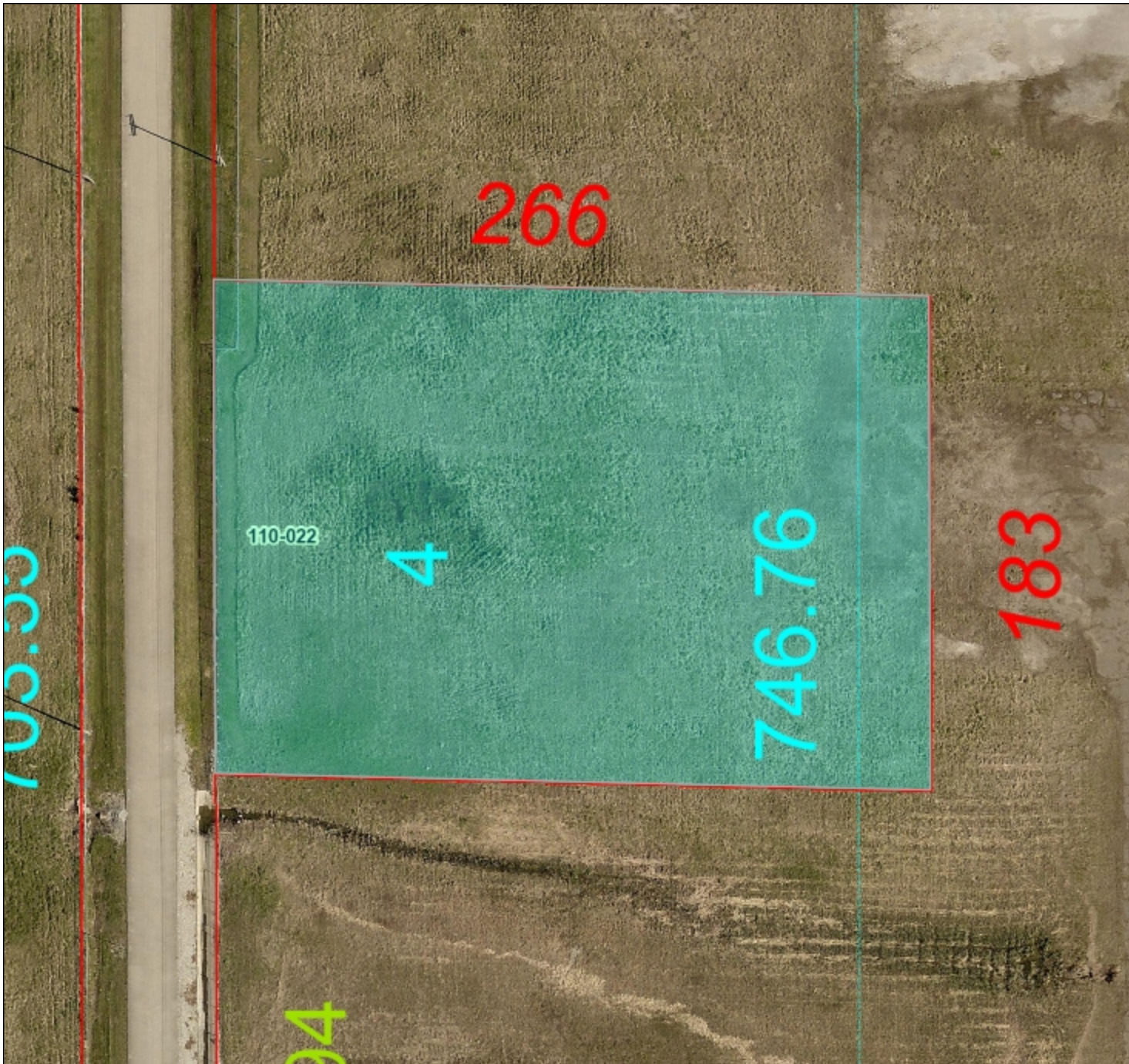

Parcel Number: 1129110022
Owner1: BARAK PROPERTIES LLC SERIES 9
Owner1 Address: PO BOX 220 OLNEY IL
62450
Site Address: OLD HWY 50 FLORA IL 62839
Acreage: 0
Legal Description: BEN F CUNNINGHAM'S
SUB PT LOTS 4 & 5 BEING 266' X 183' LYING
50' E & 294' N OF SW/COR OF LOT 4 1.12 AC
Property Class: 60
BOR Non Farm Land: \$ 2556
BOR Non Farm Improvement: \$ 0
BOR Farm Land: \$ 0
BOR Farm Improvement: \$ 0
BOR Total: \$ 2556

This map is a user generated static output from an Internet mapping site and is for reference only. Data layers that appear on this map may or may not be accurate, current, or otherwise reliable.