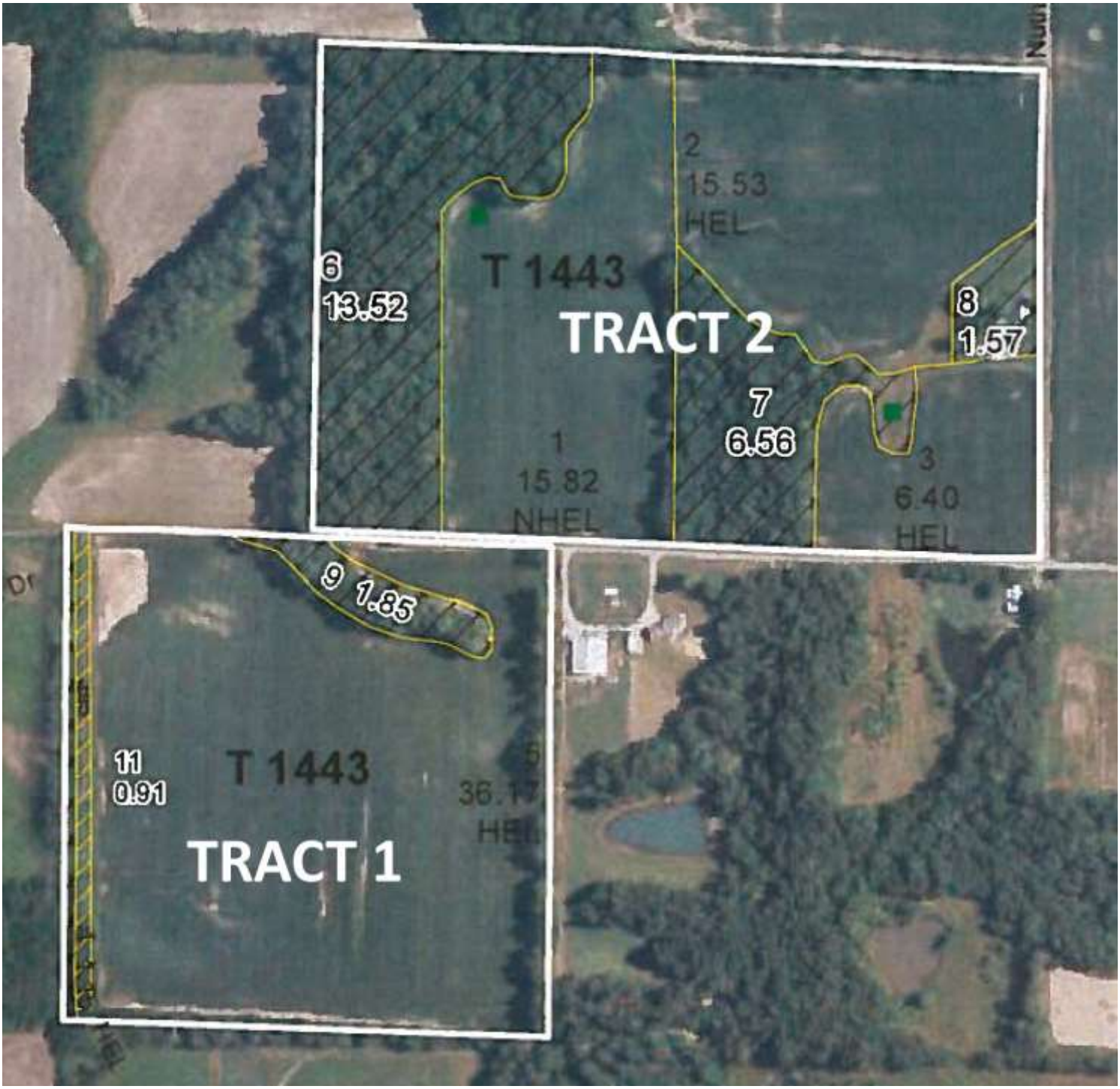
2
15.53
HEL
6
13.52
T 1443
TRACT 2
8
1.57
7
6.56
1
15.82
NHEL
3
6.40
HEL
9 1.85
11
0.91
T 1443
5
36.17
HEL
TRACT 1